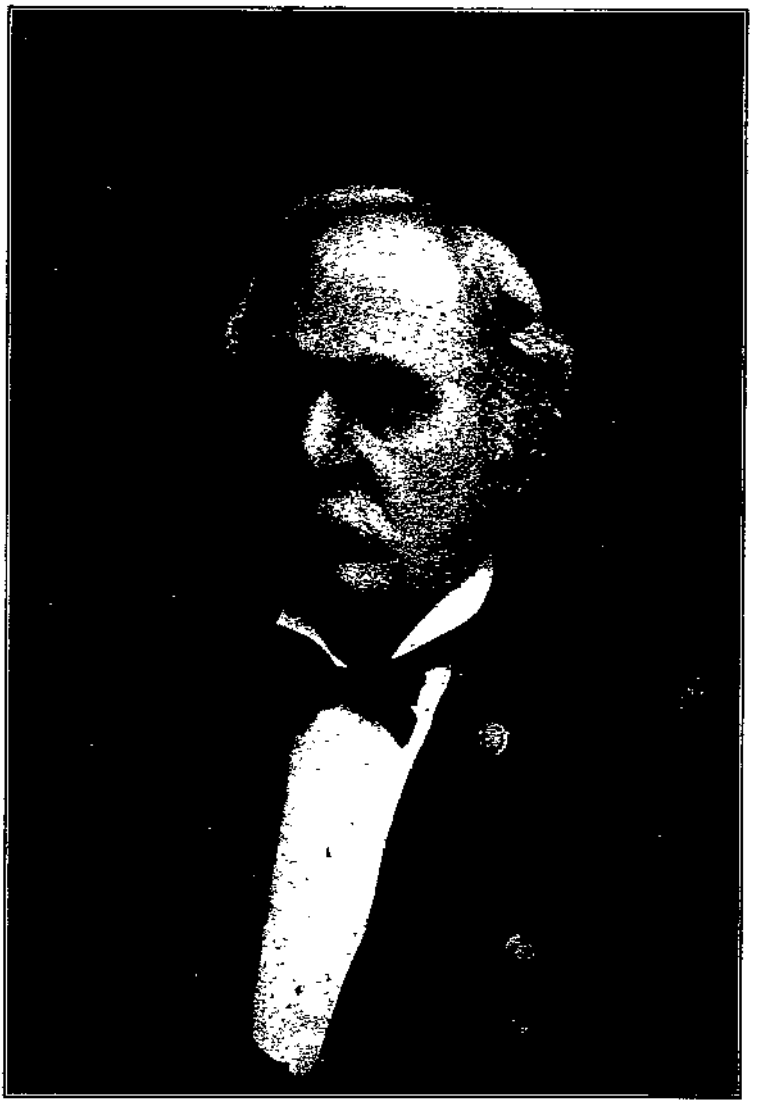

BENJAMIN ALVORD, (NO 525)

Brigadier General, U. S. A.

Paymaster General, U. S. A.