In the World of Sports, on Land and Water

Seth Low, captain of Yale's first 'varsity crew, which yesterday fought with Harvard for supremacy at New London.
© Underwood & Underwood

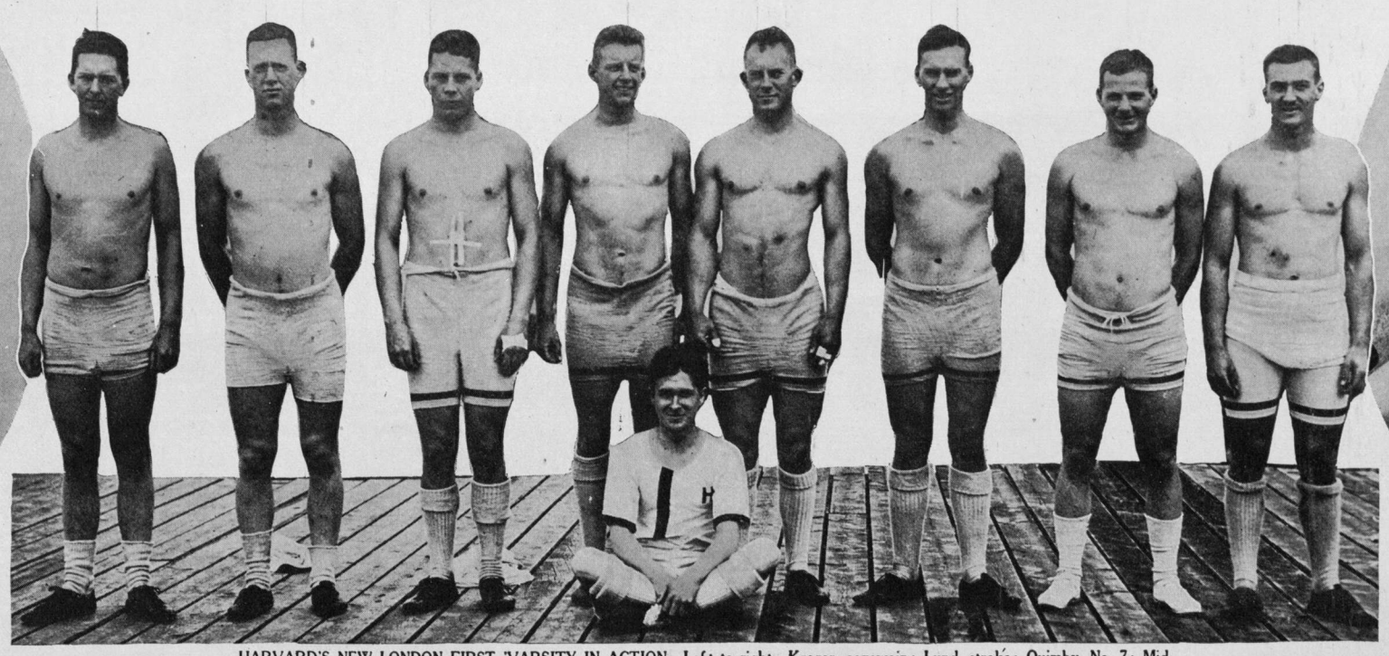

HARVARD'S NEW LONDON FIRST 'VARSITY IN ACTION—Left to right—Kreger, coxswain; Lund, stroke; Quimby, No. 7; Middendorf, No. 6; Coolidge, No. 5, Taylor, No. 4; Talcott, No. 3; Morgain (captain), No. 2; Cabot, bow.
© Underwood & Underwood

H. F. L. Kreger, coxswain of the Harvard first 'varsity and his megaphone headdress. © Underwood & Underwood.

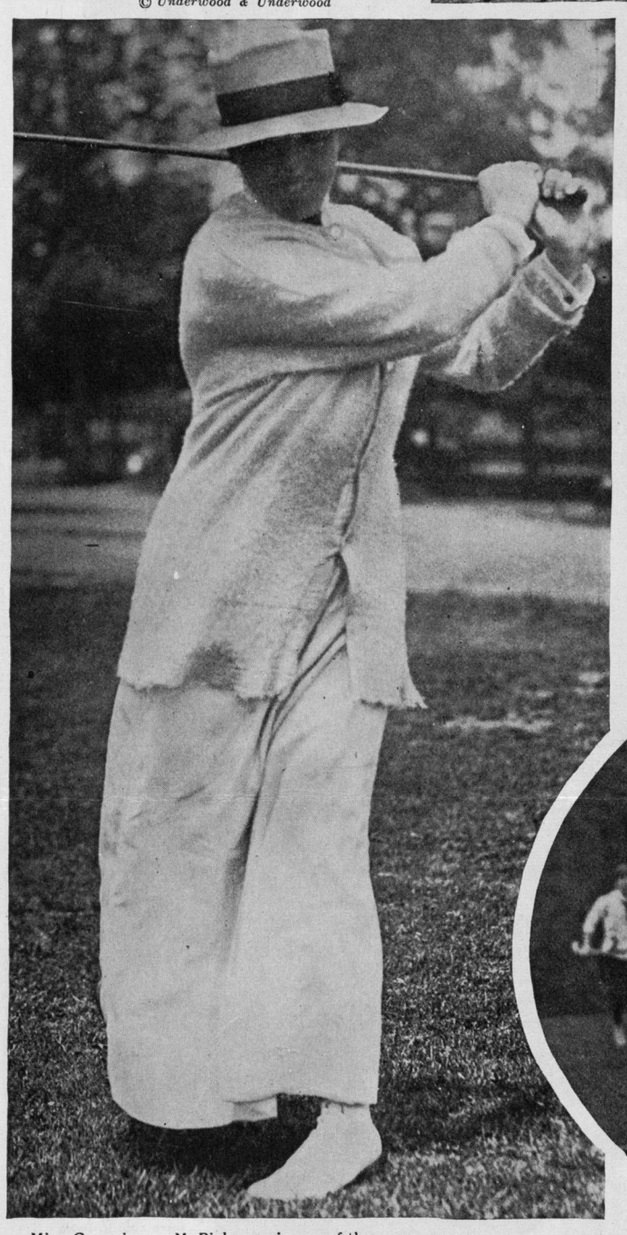

Miss Georgianna M. Bishop, winner of the women's metropolitan golf championship at Short Hills, N. J., held the week of June 15
© International Film Service

A CONTRAST IN GOLFING FORM—Left to right—Marston, Kirkby, Travers and Topping at the finish of a stroke. Marston and Kirkby are using brassies; Travers and Topping, irons.
Photo by Kellar & White

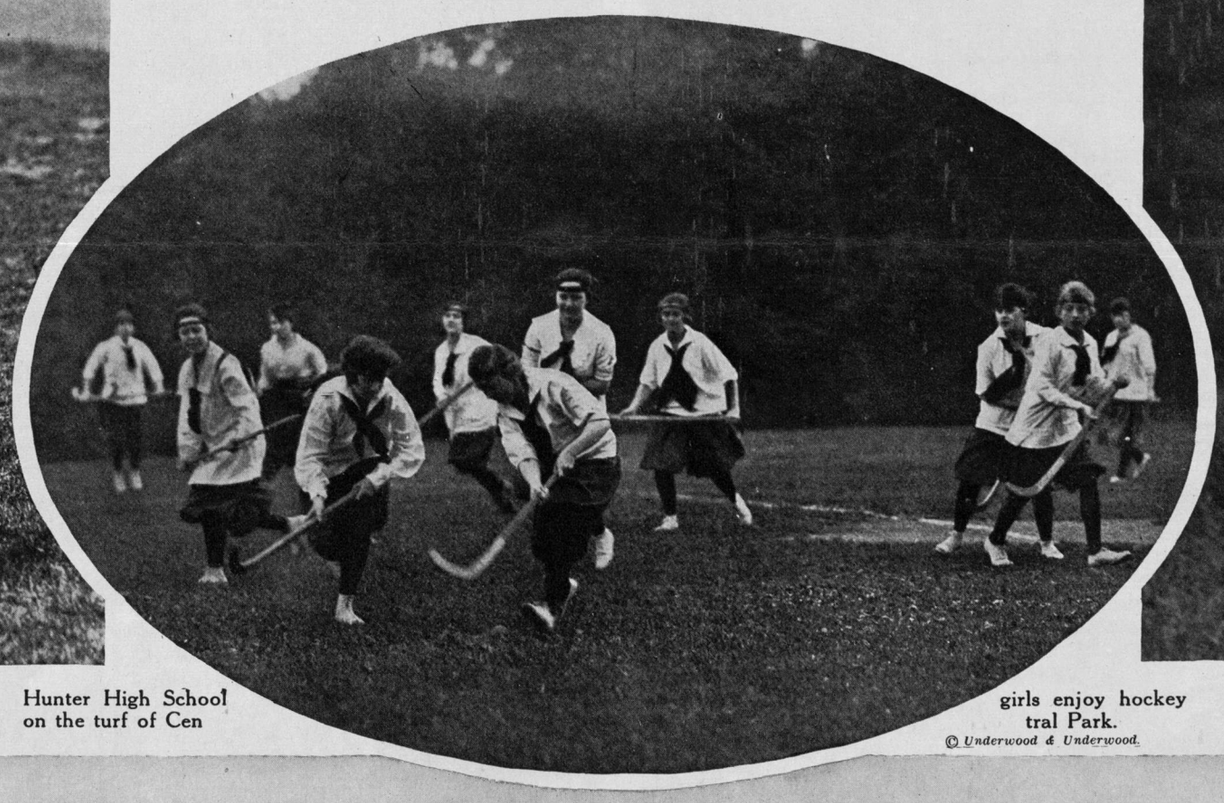

Hunter High School girls enjoy hockey on the turf of Central Park.
© Underwood & Underwood.

AN EMBRYO CHAMPION—The daughter of David F. Shay, of the Baltusrol Golf Club, is an earnest student of the ancient and honorable game.
© Social Press Assn.

THE SONS OF ELI IN THE NEW LONDON RACE—Stroke, Lawrence; 7, Meyer; 6, Kositsky; 5, Sturtevant; 4, Sheldon; 3, Captain Seth Low; 2, Whitney; bow, Harriman; coxswain, Lasher