The remarkable picture on the right, one of the very few to be brought out of Germany since the declaration of war, shows Dr. Michaelis (marked x) delivering his eagerly awaited address outlining his views and Germany's future policy to the Reichstag on July 19th. That the seriousness of the occasion is fully appreciated is shown by the closely attentive attitudes of the members and spectators. It was at this time that Dr. Michaelis upheld the U-boat war and declared Germany's adhesion to the unrestricted use of the submarine as a policy.
Central News Service.

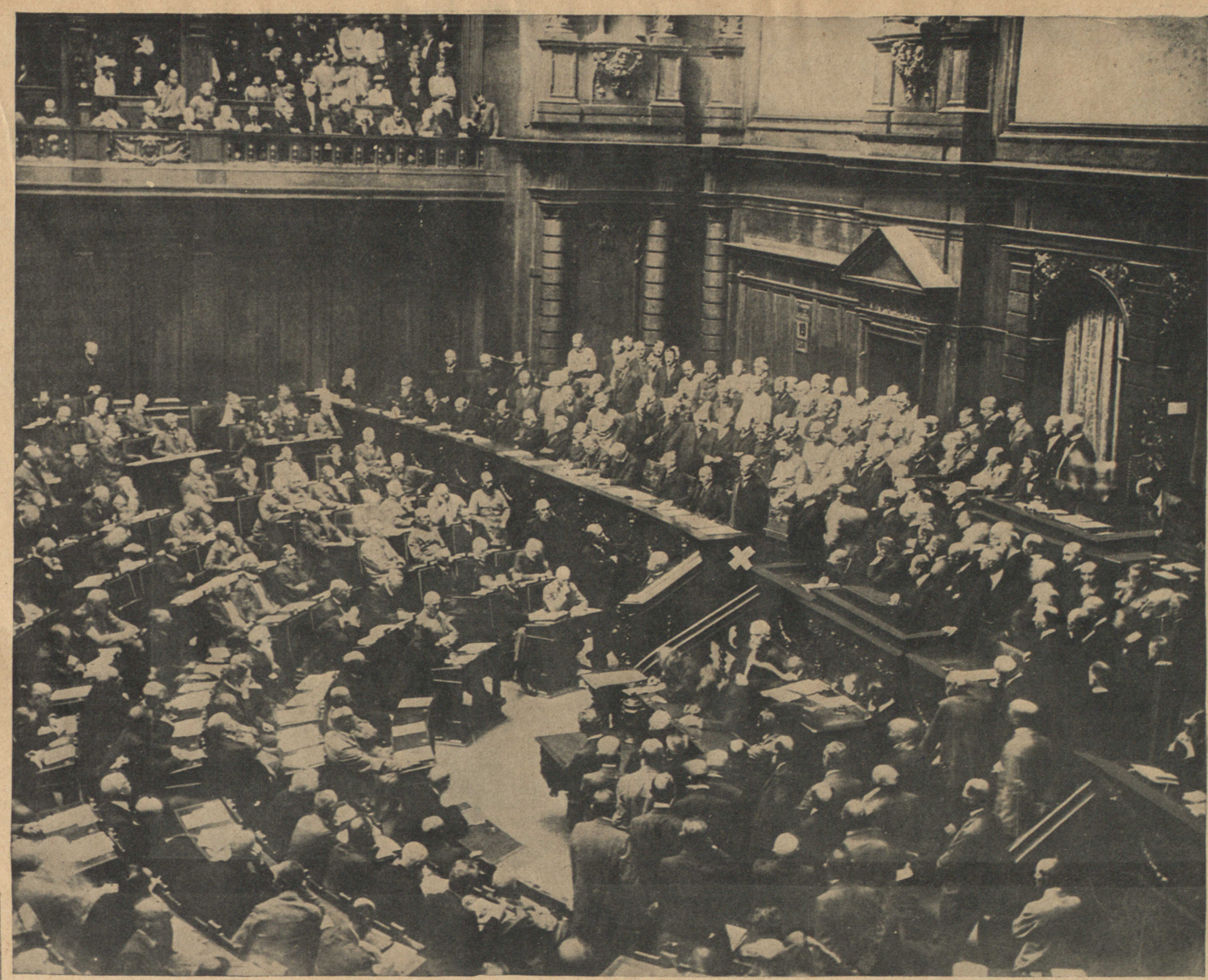

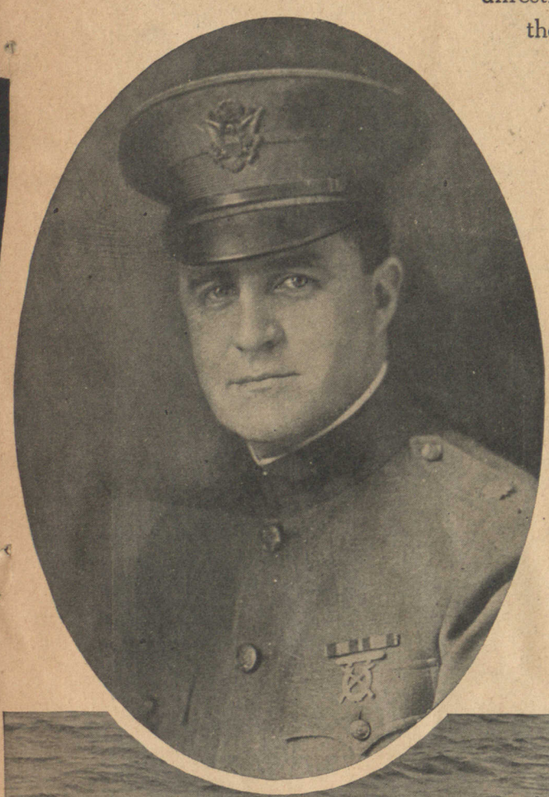

Below: Grayson M. P. Murphy, vice-president of the Guaranty Trust Company of New York, who has won the rank of major of infantry at the first Plattsburg training camp. Mr. Murphy saw service in the Philippines during the war with Spain.
Central News Service.

Above: At the races held by the sailor boys of Dutch freighters in the Hudson in honor of the birthday of Queen Wilhelmina of Holland. Over forty boats participated. No. 22 capsized and the occupants are being rescued by a small motor boat. Two of the crew have kept their pipes above water.
Edwin Levick.

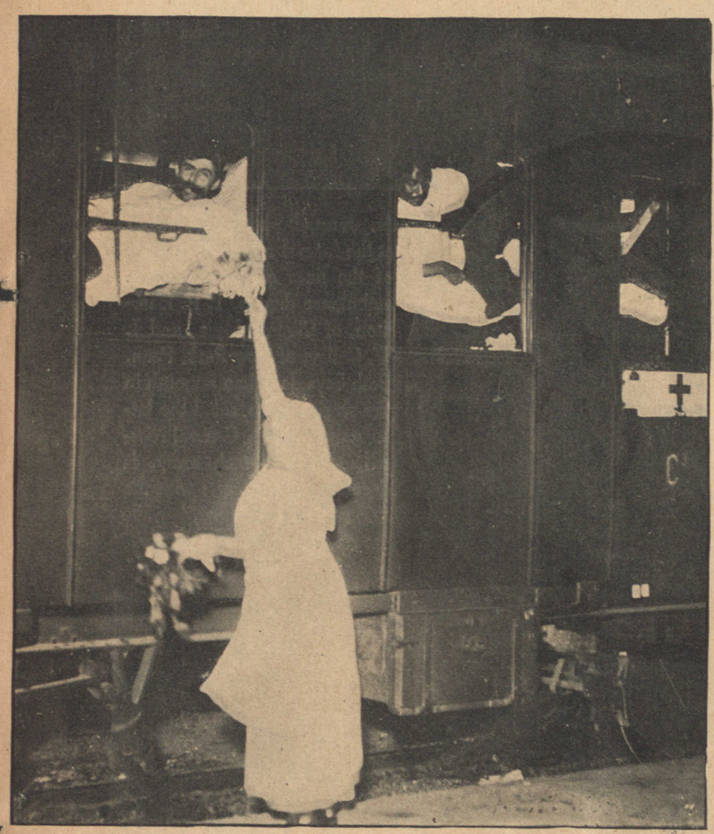

French wounded on their way to Lyons in one of the splendidly equipped Swiss hospital trains.
Underwood & Underwood.

Learning to shoot. Drafted New Yorkers training daily at Governor's Island.
Underwood & Underwood

On the right: Father F. P. Duffy, chaplain of the 165th holds mass the first Sunday under canvas at Camp Mills, Mineola. *Intern. Film.*

Ralph H. Upson, America's foremost pilot, and holder of many records now engaged in testing a fleet of U. S. dirigibles.
Central News.

Germans surrendering to the French at Lafflaux. Photographed at 4 a. m. the Germans with arms raised shout "Kamerad!" signifying surrender.
Underwood & Underwood.

General Cadorna, chief of the Italian army visits a front line encampment. Can you pick him out? *Central News.*