A German officer masquerading as an Austrian blind beggar behind the Russian lines. The photograph shows two of his "properties"—a "wife" and "child." This spy was subsequently arrested and shot.

Central News.

A chain of death. French aviators examine the ribbon of cartridges used in the airplane machine gun. These guns fire at the rate of 600 shots a minute.

French Official Pictorial Press.

On the left: Premier Kerensky of Russia attends the funeral in Petrograd of the Russian Cossacks killed defending the government in the recent revolution. The picture shows Cossack officers saluting Kerensky, who stands amid his people on the curb (arrow).

Underwood & Underwood.

A front line observation post on the French front, showing one of the famous Red Cross dogs on watch, awaiting the word to go out over No Man's Land in search of the wounded.

French Official Pictorial Press.

Two British women ambulance drivers at their billet on the French front. Note that both of them are equipped with the regulation steel army helmet.

Central News.

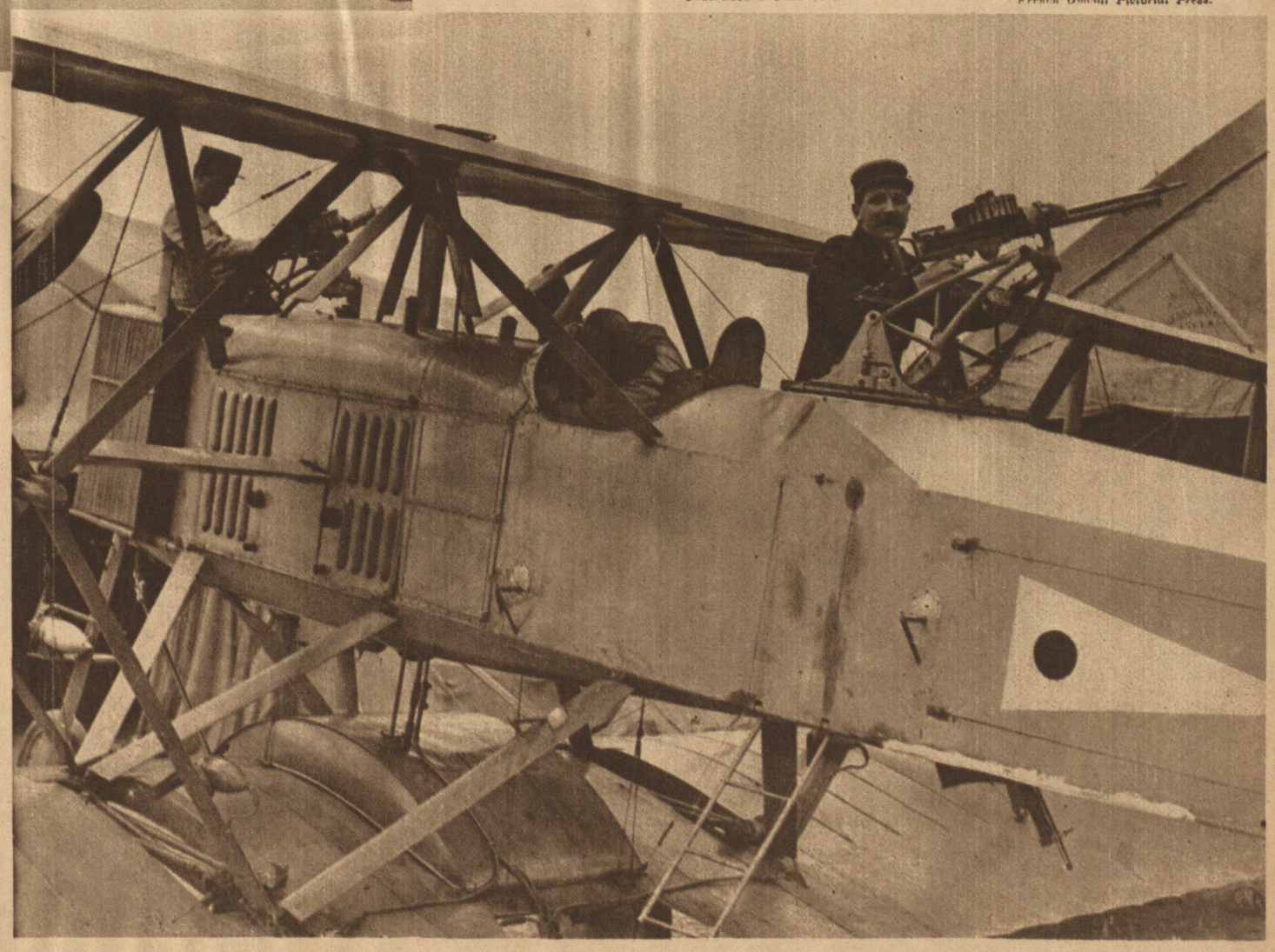

A good close up view of a French reconnoissance airplane. Note the two machine gun operators, one fore and one aft. Also the machine gun projecting through the base of the body (for warding off attacks from below) at the feet of the rear operator. The gasolene tank can be seen mounted on the upper surface of the lower plane.

French Official Pictorial Press.